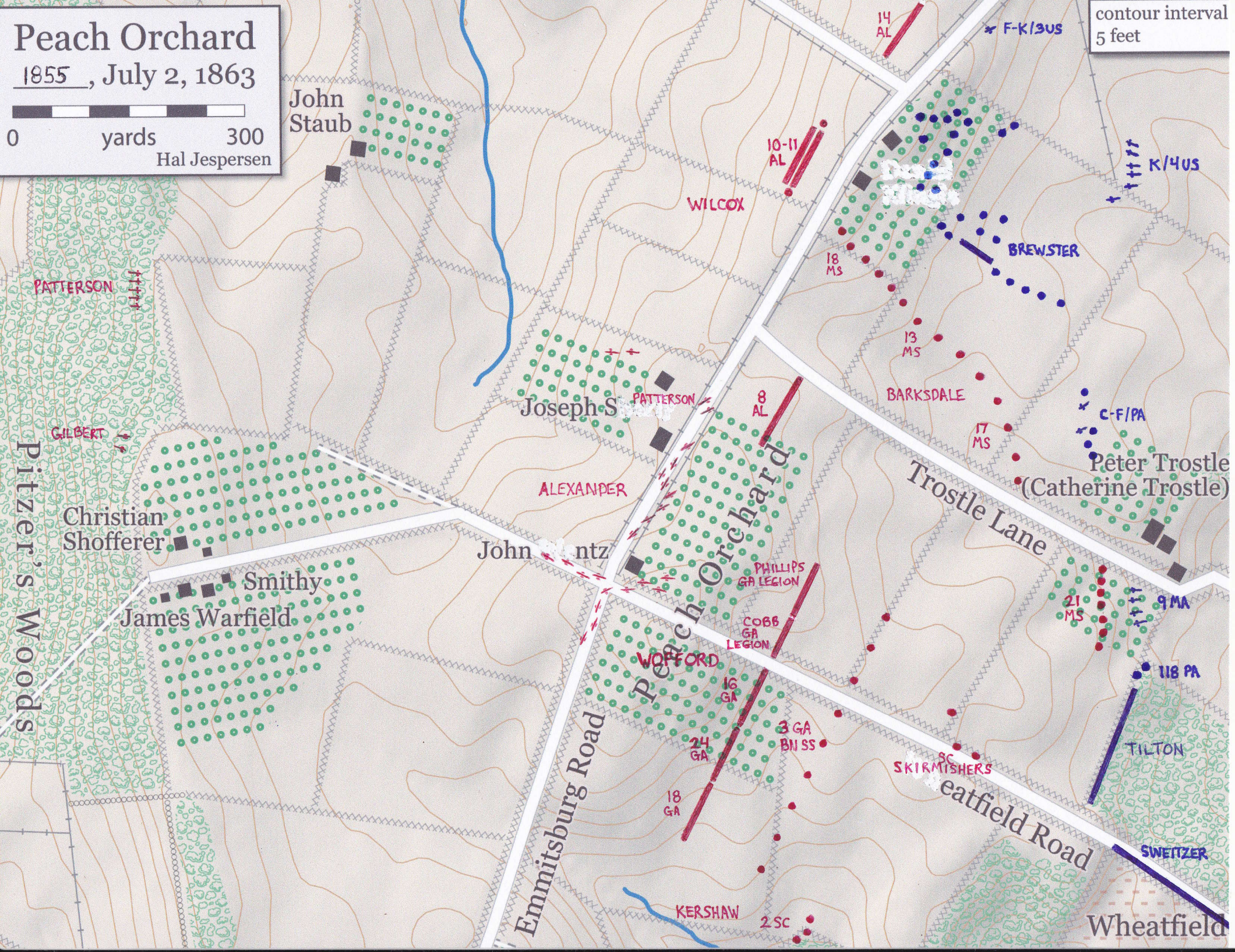
Peach Orchard
1855, July 2, 1863
0 yards 300
Hal Jespersen
contour interval 5 feet
John Staub
Joseph S
John ntz
Christian Shofferer
Smithy
James Warfield
Pitzer's Woods
Peter Trostle (Catherine Trostle)
Trostle Lane
Emmitsburg Road
Wheatfield Road
Wheatfield
Peach Orchard
WILCOX
PATTERSON
GILBERT
ALEXANDER
PHILLIPS GA LEGION
COBB GA LEGION
WOFFORD
KERSHAW
BARKSDALE
BREWSTER
TILTON
SWEITZER
SKIRMISHERS
14 AL
10-11 AL
8 AL
16 GA
24 GA
18 GA
3 GA BN SS
2 SC
18 MS
13 MS
17 MS
21 MS
F-K/3US
K/4US
C-F/PA
9 MA
118 PA